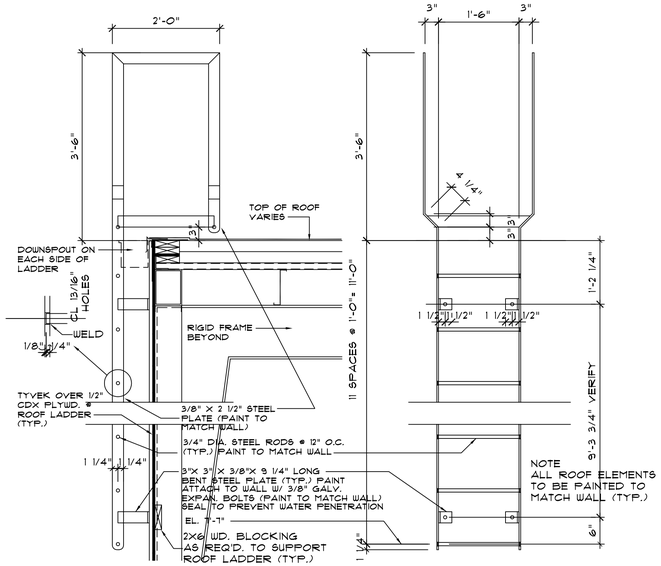

3 ROOF ACCESS LADDER

SCALE : 3/4"=1'-0"

- -ROOFLADR

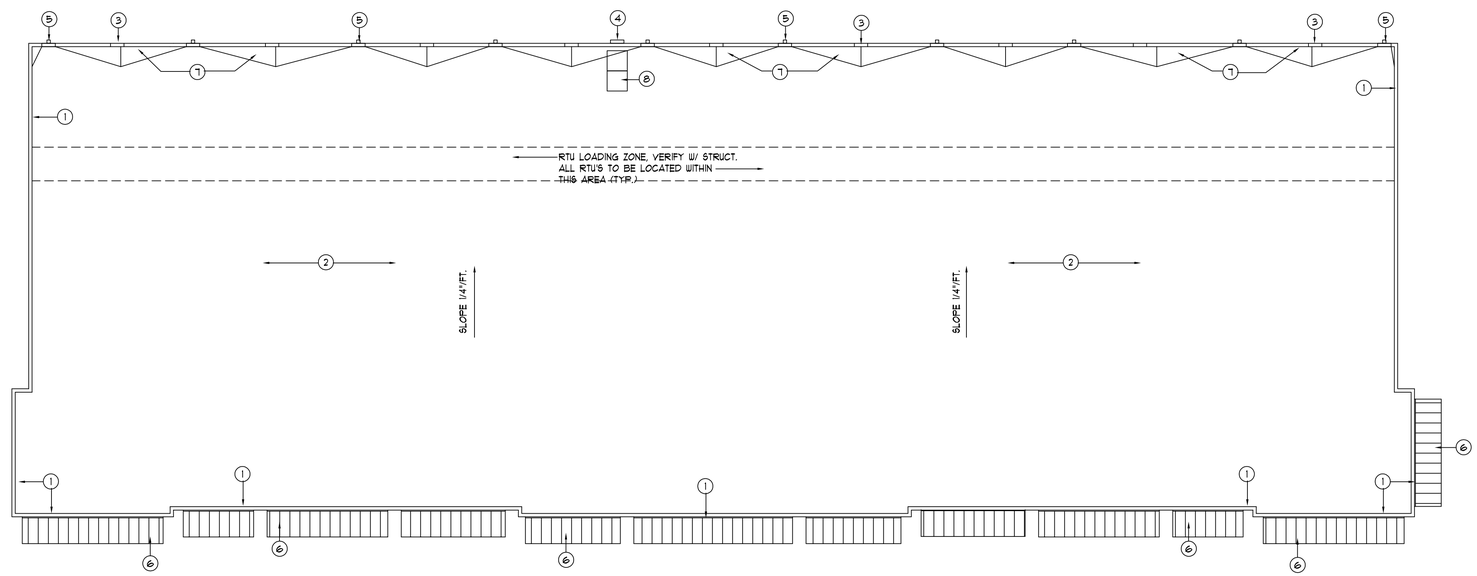

1 ROOF PLAN

3/32"=1'-0"

- -ROOFPLN -

reference north

1. PRE-FIN. GALV. METAL CAP FLASHING (26 GA.) PAINTED TO MATCH CORNICE
2. TPO SINGLE MEMBRANE ROOFING (60 MIL) WHITE (20 YR. WARRANTY)
3. 6"X24" OVERFLOW SCUPPER (TYP. OF 9)
4. ROOF ACCESS LADDER, RE: 5/A13, (PAINT TO MATCH WALL) TYP.
5. PRE-FIN. GALV. METAL DOWNSPOUTS & CONDUCTORS (TYP. OF 10) PAINT TO MATCH WALL
6. BERRIDGE STANDING SEAM METAL ROOFING (TYP.)
7. TAPERED INSULATION (TYP.)
8. 3' SQ. WALK PADS @ ROOF LADDER (TYP.)

2 KEYNOTES

NO SCALE

- -ROOFNOTES

RCP LEGEND

- 1X4 LED SURFACE MOUNTED LIGHT FIXTURE, RE: ELEC. DWGS.
- $ SWITCH, RE: ELEC. DWGS.
- EXIT SIGN 24 HR. EMERGENCY BATTERY PACK W/ FLOODLIGHT RE: ELEC. DWGS.
- N.L. INDICATES NIGHT LIGHT W/ 24HR. EMERGENCY BATTERY PACK RE: ELEC. DWGS.
- LED WALL PACK RE: ELEC. DWGS.
- LED WALL MTD. FIXTURE RE: ELEC. DWGS.
- LED WALL MTD. FIXTURE RE: ELEC. DWGS.

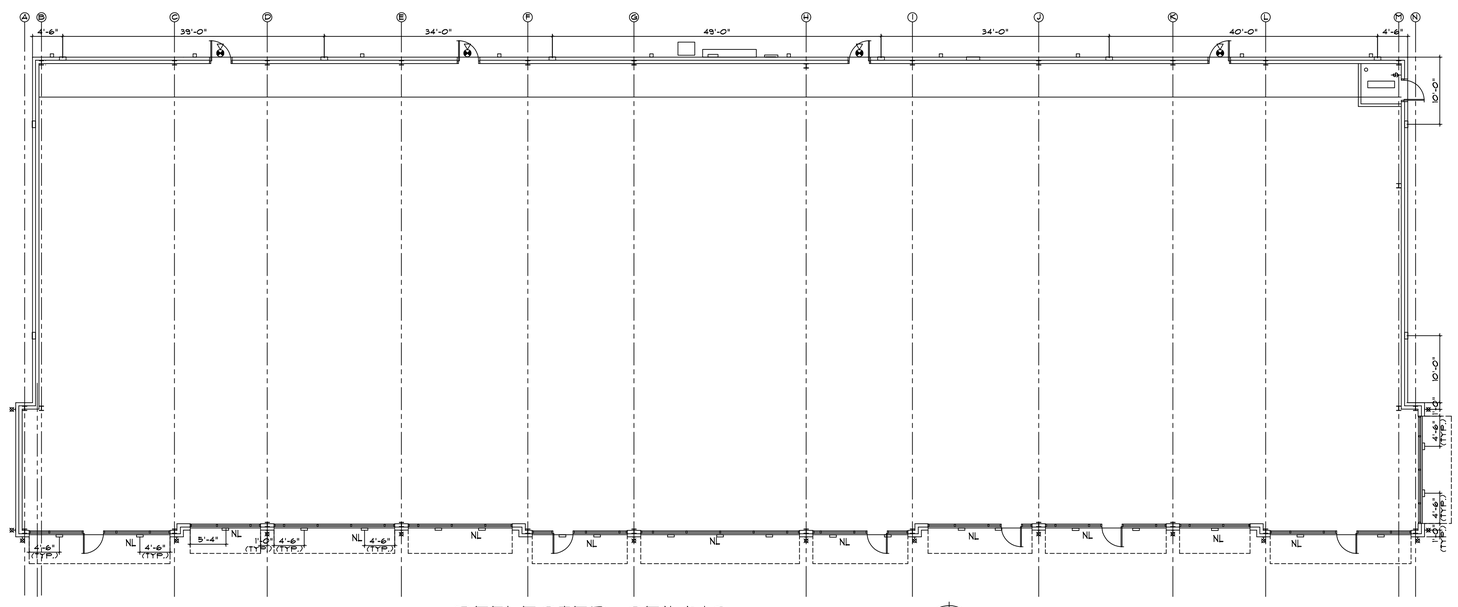

4 REFLECTED CEILING PLAN

3/32"=1'-0"

- -CLGPLN -

reference north

JMF
Joseph M. Foster
& Associates
5406 Ariel St.
Houston,TX. 77096
Phone 713 432 1428
Cell 713 817 2972
Email
jmfassocs@comcast.net

DATE OF SIGNATURE 04.09.19

ENGINEER SEAL & LOGO:

THE SHOPS @ SEDONA LAKES CENTER

1875 CR 101
MANVEL, TEXAS 77578

PROJECT NAME & LOCATION:

ISSUED FOR	DATE
BID	-
PERMIT	05.20.19
CONSTRUCTION	-

REVISIONS

DATE	DESCRIPTION
01.30.19	REVIEW
02.01.19	REVIEW
02.01.19R2	REVIEW
02.04.19	REVIEW
02.06.19	REVIEW
02.07.19	REVIEW
02.25.19	REVIEW
03.12.19	REVIEW
04.09.19	ARC SUBMITTAL
05.01.19	ARC RE-SUBMITTAL
05.16.19	ARC RE-SUBMITTAL
05.20.19	ARC RE-SUBMITTAL

PROJECT NO.
18-38

SHEET TITLE
ROOF PLANS & DETS.

SHEET NO.
A-1.3

SHEET 7 OF 31